

MICROFILMED

TAMBURLAINE COURT

TILBURY WAY

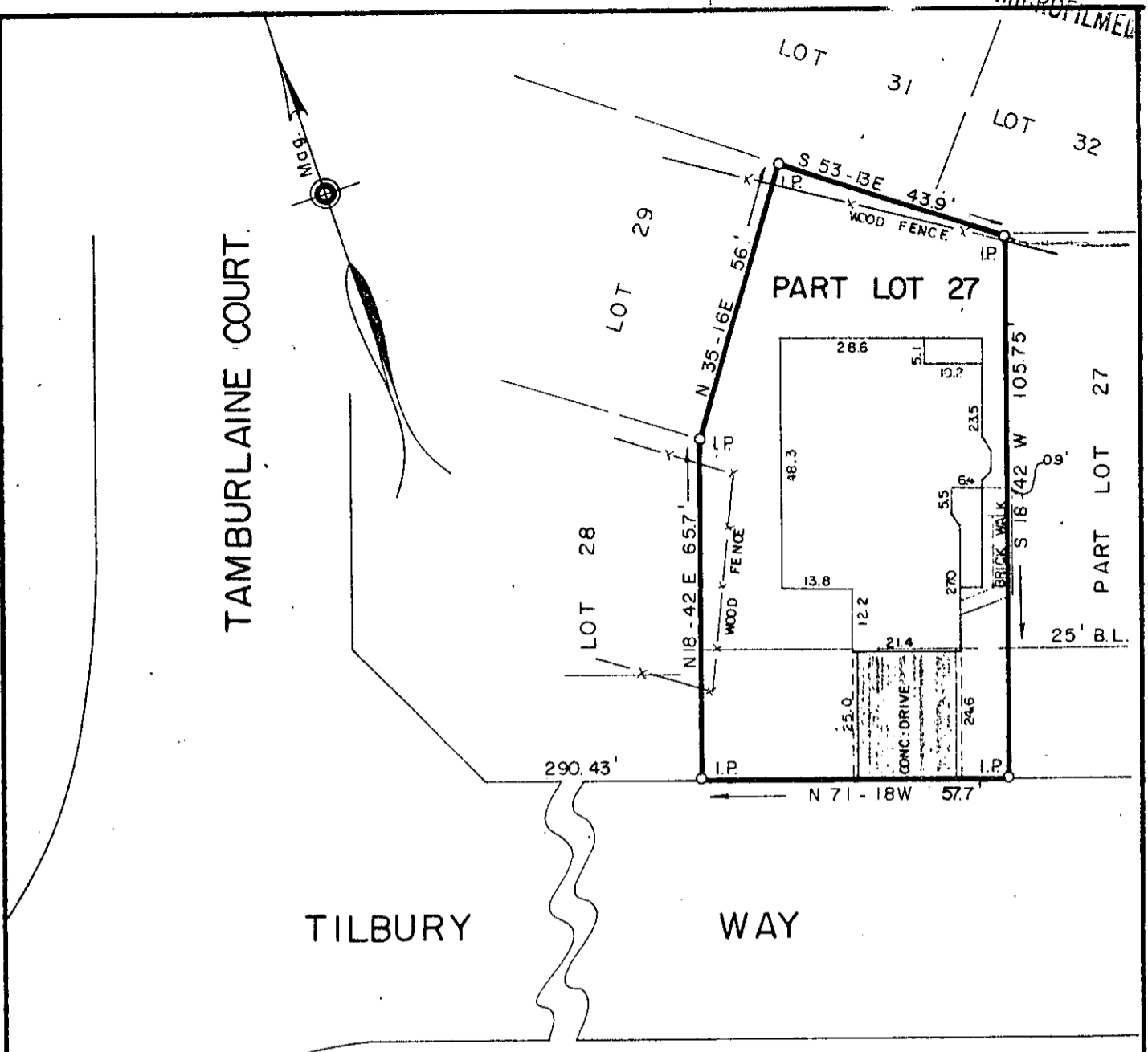

PROPERTY OF

THE SMITH COMPANIES

A GENERAL PARTNERSHIP

GREENVILLE COUNTY, S. C.

Scale 1" = 30' June, 1985

This is to certify that on the 17th day of June, 1985, we surveyed the property shown on this plat being known as Part Lot 27 on plat of Stone Glen, recorded in plat book 9-W, page 46, Office of R.M.C., Greenville County, S.C.; and that the property lines, walls and buildings are as shown hereon; that the buildings located on said lot do not encroach or project on adjacent streets or property; and that no adjacent buildings or walls encroach or project on said premises; and from information from Greenville County, this structure is not located in a designated flood area.

39306

R. A. Santos
 DALTON & NEVES CO., INC. ENGINEERS

11-R-37

JUN 25 1985

FILED
 GREENVILLE CO. S.C.
 JUN 25 10 56 AM '85
 DONNIE S. ANNERSLEY
 R.M.C.

2 JN25 85 318